

HEALING TECHNOLOGY

Below are before/during/after pictures of TheDOVE treating a major and recent orbital bruise. The eye was virtually closed shut at the beginning of the procedure and the treatment began about 2 hours after the injury.

Before Treatment

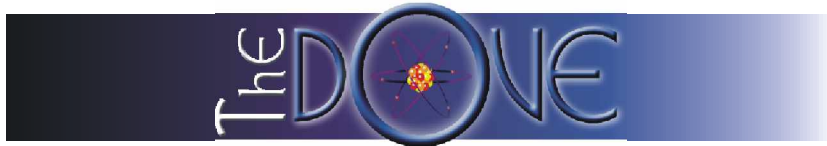



HEALING TECHNOLOGY

15 Minutes Into Treatment

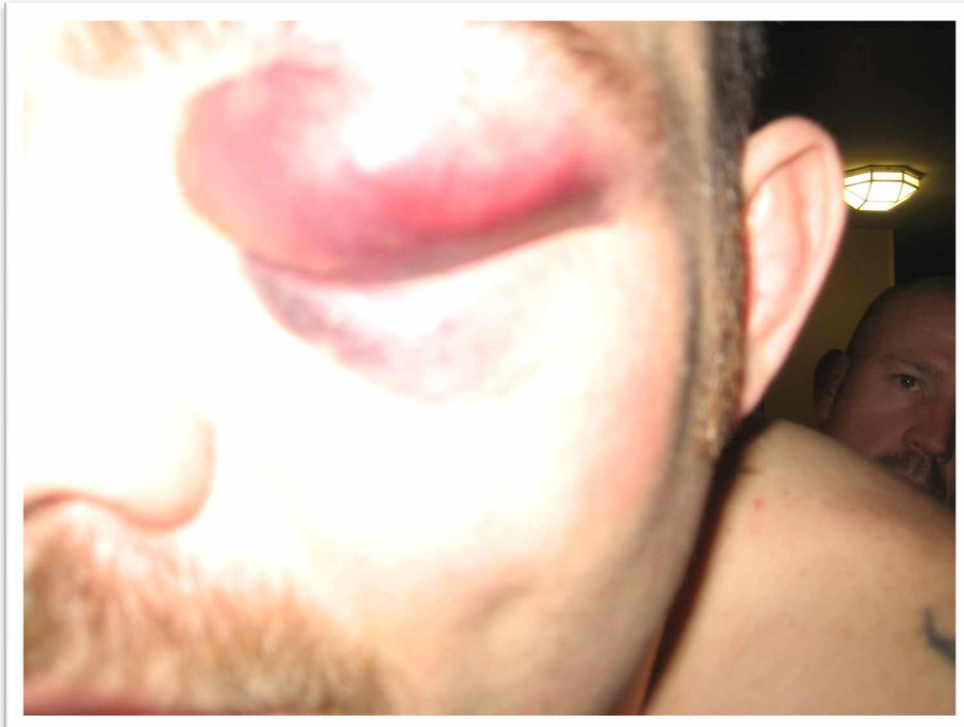

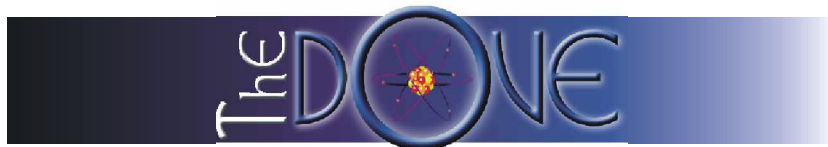

HEALING TECHNOLOGY

25 Minutes Into Treatment



35 Minutes Into Treatment (Front)



35 Minutes Into Treatment (Profile)



45 Minutes Into Treatment

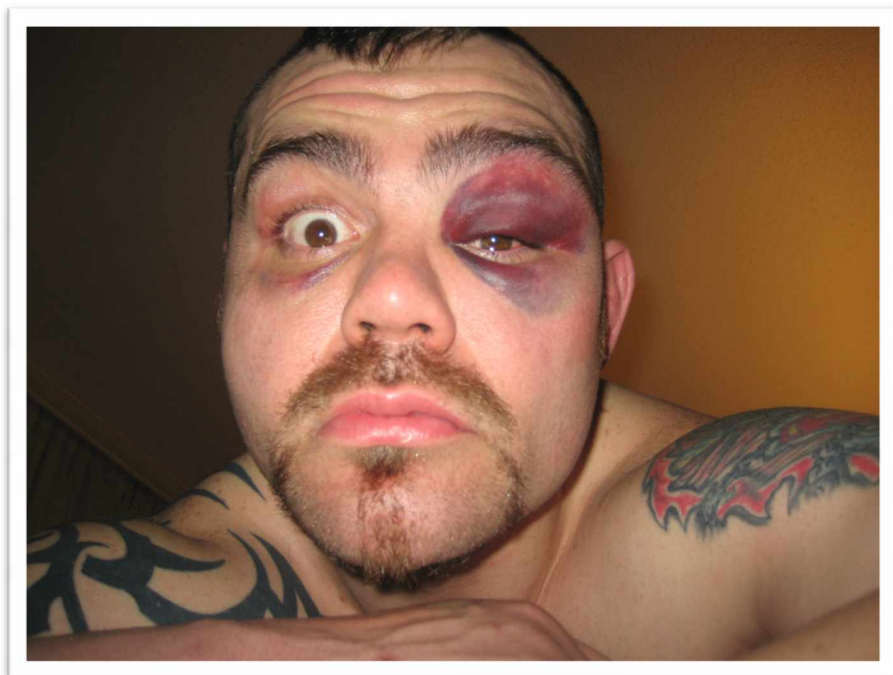

Right After Treatment (Eye Closed)

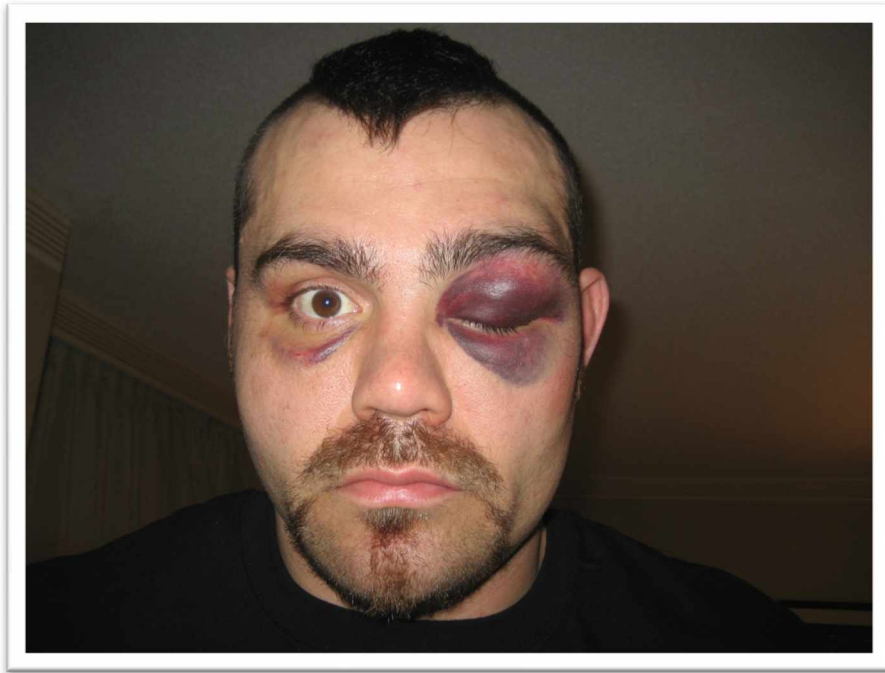

Right After Treatment (Eye Open)

